

confidential
Keith Watmuff
Spring Petroleum
Jun 11, 2011 04:36

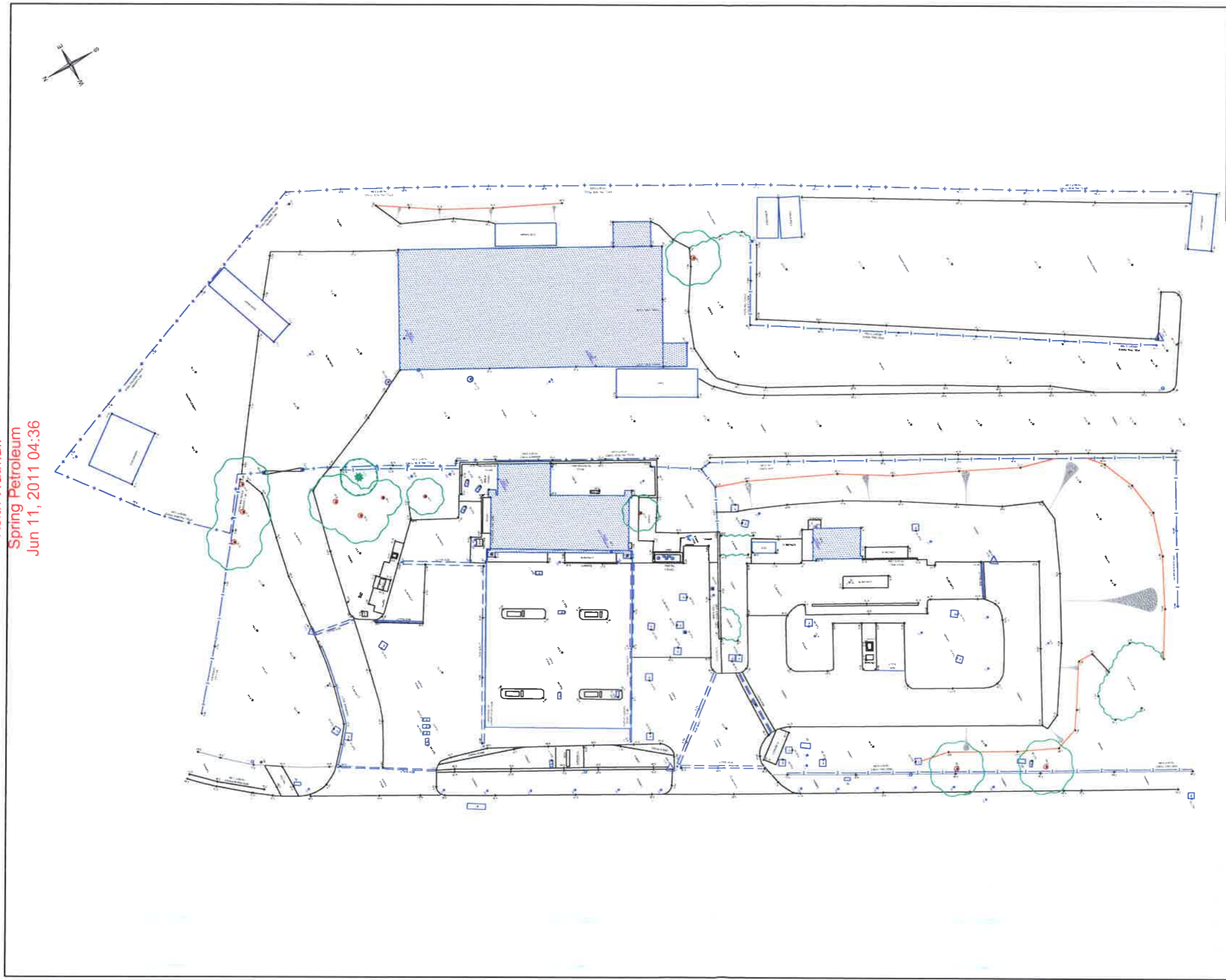

REV	DATE	COMMENT	CAD



DISCLAIMER	NOTES	KEY	TITLE: SITE LAYOUT PLAN	SITE: SIMONSIDE SERVICE STATION
			PROJECT: 93749 00	CLIENT: ESSO PETROLEUM COMPANY LTD
<p>NOTE: THE LOCATIONS OF ANY UNDERGROUND SERVICES SHOWN ON THIS DRAWING HAVE BEEN DETERMINED USING ELECTROMAGNETIC DETECTION METHODS. THESE SERVICES HAVE NOT BEEN VERIFIED BY EXCAVATION AND THEREFORE ARE NOT GUARANTEED TO BE CORRECT. THE DRAWING IS FOR INFORMATION ONLY AND SHOULD NOT BE USED FOR CONSTRUCTION. THE DRAWING IS THE PROPERTY OF ARCADIS AND WILL BE DESTROYED UPON COMPLETION OF THE PROJECT. THE DRAWING IS NOT TO BE REPRODUCED OR TRANSMITTED IN ANY FORM OR BY ANY MEANS, ELECTRONIC OR MECHANICAL, WITHOUT THE WRITTEN PERMISSION OF ARCADIS. THE DRAWING IS NOT TO BE USED FOR ANY OTHER PURPOSES WITHOUT THE WRITTEN PERMISSION OF ARCADIS. CONTACT ARCADIS UK IN CASE OF ANY QUERY.</p>			DATE: 01/09/10	PRINT: A3
<p>BASED ON DRAWING BY GREEN HATCH GROUP. DRAWING No:14709-0GL-0 DATE:26/8/10</p>			DRWN BY: MRF	FIGURE 2
<p>ARCADIS Infrastructure, environment, buildings 2 Craven Court, Newmarket, CB8 7FA www.arcadis-uk.com</p>			DRG No.: 937490004-CAD	

confidential
Keith Watmuff
Spring Petroleum
Jun 11, 2011 04:36

